

# JEN ALISON LEWIS

JenAlisonLewis@gmail.com  
JenAlisonLewis.weebly.com

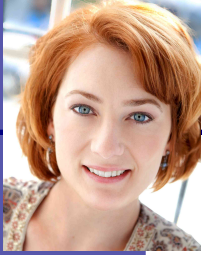

## THEATRE

<i>Othello</i>	Desdemona	Dream Role Players ( <i>Thomas Martin</i> )
<i>As You Like It</i>	Rosalind	Merely Players ( <i>Dev Luthra</i> )
<i>Reparations</i>	Sgt. Lynde	UMass William Joiner Institute ( <i>Cheryl Singleton</i> )
<i>The Mama Role</i>	One-woman	Developmental Workshop
<i>Centipede King</i>	Rachel	Developmental Workshop ( <i>Megan Schy Gleeson</i> )
<i>Taste of Sunrise</i>	Izzy	Wheelock Family Th. ( <i>W. Lement/K. Johnson</i> )
<i>Midsummer... Dream</i>	Hermia	It's a Fiasco ( <i>Valerie Madden</i> )
<i>Much Ado...Nothing</i>	Dogberry	It's a Fiasco ( <i>Charles Linshaw</i> )
<i>Legally Dead</i>	Becca	Boston Playwrights' Theatre ( <i>Steven Bogart</i> )
<i>Friends of Eddie Coyle</i>	Wanda	Stickball Productions ( <i>Maria Silvaggi</i> )
<i>Lemonade</i>	Peg	BOOBfest/ GAN-e-meed Theatre Project
<i>Living Out</i>	Linda	Lyric Stage Company ( <i>Lois Roach</i> )
<i>Winter's Tale</i>	Perdita	Devanaughn Theatre ( <i>Rose Carlson</i> )
<i>Body &amp; Sold</i>	Kali	Tempest Productions ( <i>Deborah Lake Fortson</i> )
<i>American Tapestry, Nine Who Dared</i>	(u/s)	Theatre Espresso ( <i>Wendy Lement</i> )
<i>Girl Meets Boy</i>	Lilly	Museum of Science ( <i>Melinda Lopez</i> )
<i>Desdemona</i>	Desdemona	Boston Director's Lab ( <i>Patrick Demers</i> )
<i>It's A Wonderful Life</i>	Mary Bailey	Fiddlehead Theatre ( <i>David Connoly</i> )
<i>Taming of the Shrew</i>	Katharine	Natick Ensemble Theatre
<i>Promises.com</i>	Becca Keyes	Gloucester Stage Co. ( <i>Joel Bishoff</i> )
<i>Jump/Cut</i>	Karen	Gloucester Stage Co. ( <i>Simon Hammerstein</i> )
<i>Dancing at Lughnasa</i>	Chris	Flexible Theatre, CA

AEA

SAG-  
AFTRA

HEIGHT:  
5' 2"

HAIR:  
RED

EYES:  
BLUE

SOPRANO

## TRAINING

**Emerson College:** MA in Theatre Education: Directing (Maureen Shea), Action Theatre (Cassie Tunick), Scene Study TA (Craig Mathers), Multicultural Ed. (Bethany Nelson)

**New York University:** BFA in Acting, Circle in the Square & Classical Studios:

Shakespeare (Louis Scheeder, Stephen Hollis), Meisner (Laurie Peters), Scene Study (Alan Langdon), Stage Combat (David Brimmer), Movement (Jonah Emsig), Linklater Voice, Alexander Technique

**Shakespeare & Co intensive:** Tina Packer, Dennis Krausnick, Andrew Borthwick-Leslie, Tori Rhoades, Kristin Wold, Michael Toomey, Doug Seldin, Gwendolyn Schwinke, Guy Molnar

## SPECIAL ABILITIES

Unarmed Stage Combat, Belly-dancing, Swing and Jazz Dancing, Yoga, Pilates, Cartwheels, Swimming & Diving, Scuba Diving, Downhill Skiing, Horseback Riding, Run 5ks, Bicycle Riding, Ice Skating, Rock Climbing, Trapeze, Frisbee, Driving Manual; Sing Soprano; Great with Dialects: Boston, Irish, British, Southern, New York & more. Great with kids and other animals.